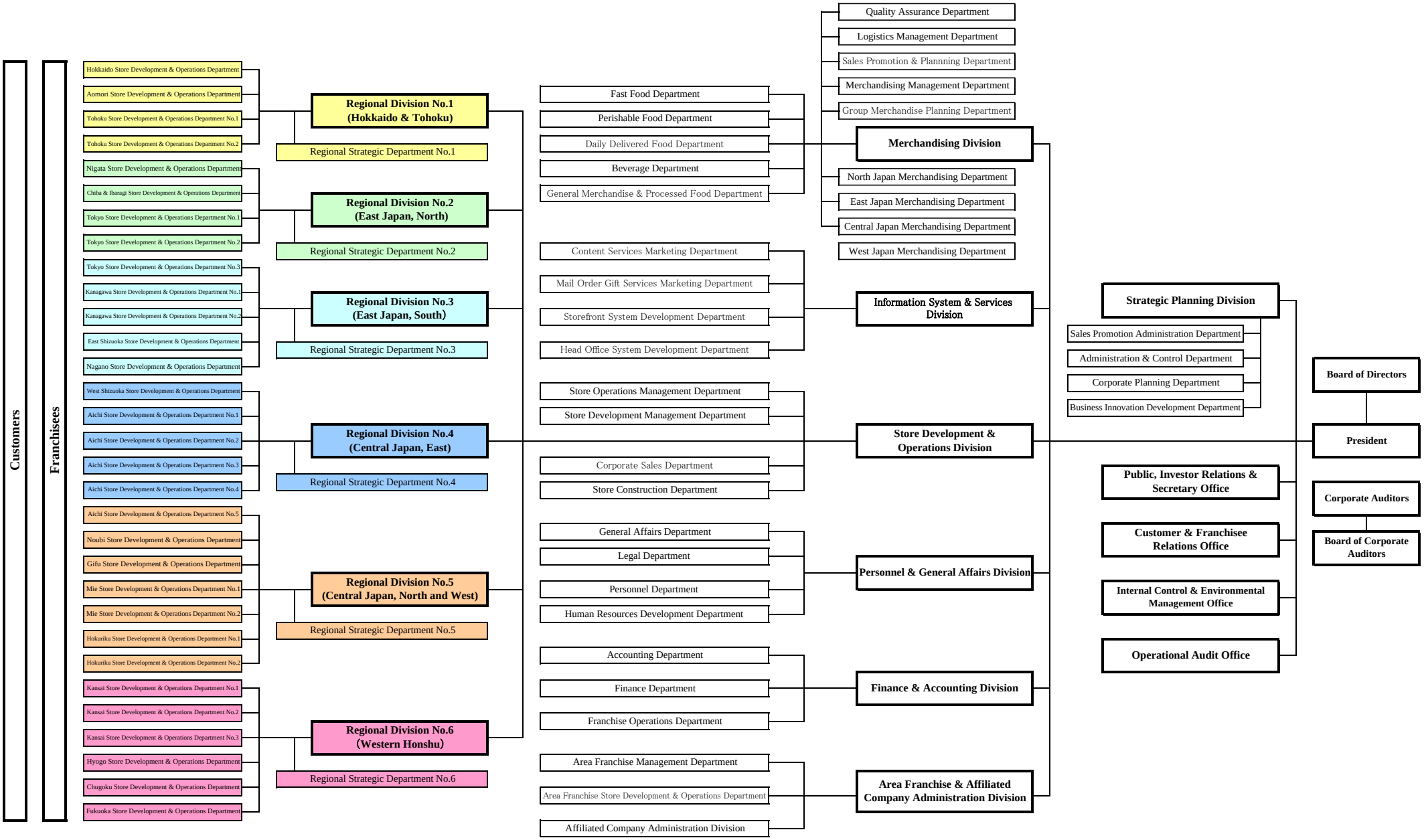Organization (As of May 25, 2011)